

Nishinoshima Town Restaurant Guidebook

Beppu-Mitajiri Area

	
	
 <p>Look for this sticker on a shop window or door. This restaurant or café has an English menu and happily welcomes international visitors.</p>	 <p>Information in the guidebook is updated Jan. 2018</p>

Beppu-Mitajiri Area

Beppu Mitajiri Area Map

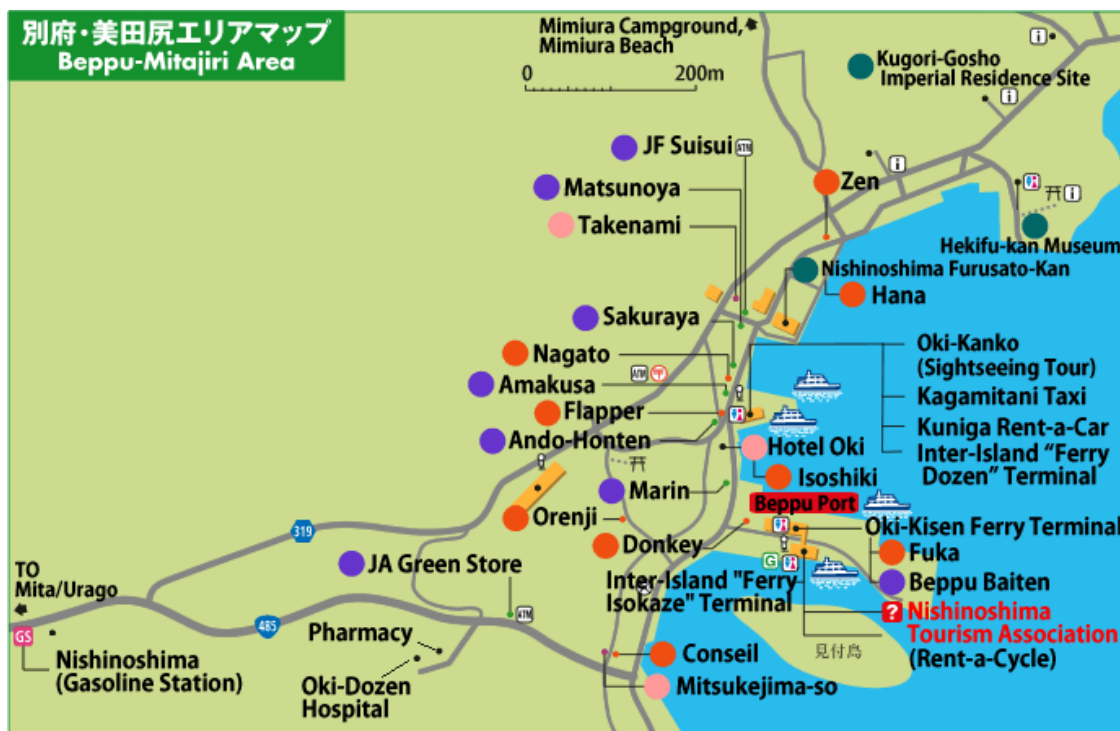
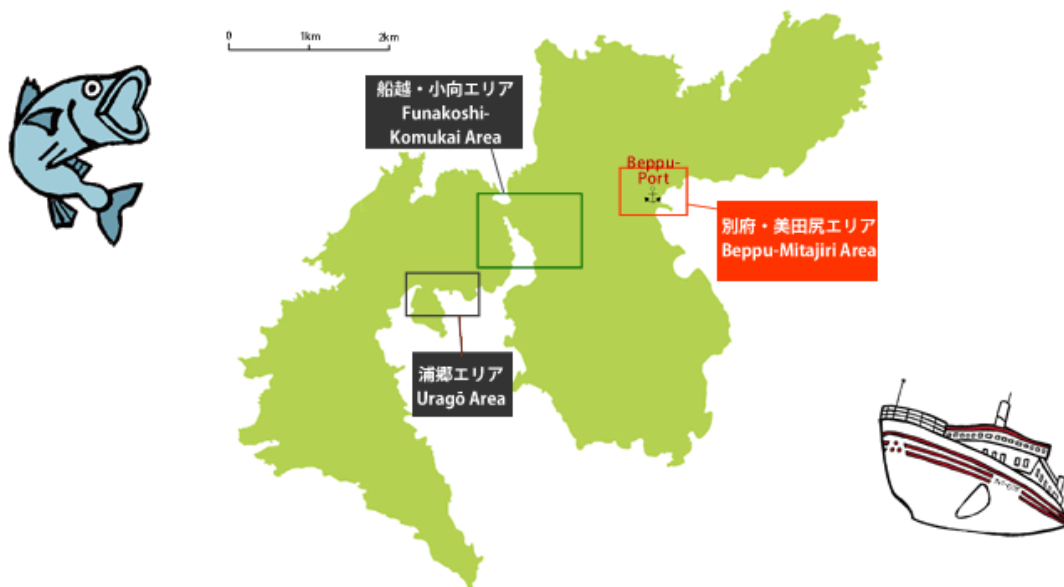

Beppu-Mitajiri Area

1. Conseil Konse-yu (コンセーユ)



Business Hours:	11:30 ~ 13:30 (open only in summer season)
Closed:	Monday
Phone Number:	+81-(0)8514-7-8671

Recommendations

- Turban Shell Curry
- Turban Shell Rice Bowl
- Rock Oysters (Spring – Summer) market price
- Daily Lunch Specials

Way to the Restaurant

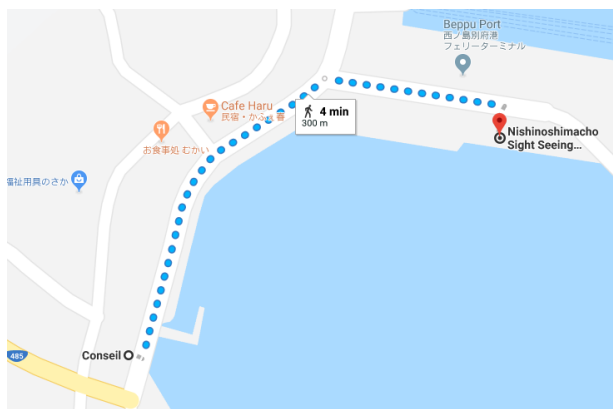

Beppu-Mitajiri Area

2. Minshuku Café Haru Minshuku Kafe Haru (民宿 カフェ春)



Business Hours:	11:00 ~ 17:00
Closed:	Monday
Phone Number:	+81-(0)8514-2-2062

Recommendations

- Lunch Specials, Curry & Rice

ranchisupesharu kare-raisu
ランチスペシャル、カレーライス

¥800

- Pancakes (2 pieces) panke-ki パンケーキ (2枚)

¥700

- Coffee ko-hi- コーヒー

¥350

Way to the Restaurant

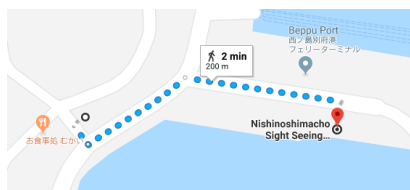

Beppu-Mitajiri Area

3. Isoshiki (磯四季)



Business Hours:	11:30 – 14:00, 18:00 – 20:30
Closed:	Wednesday
Phone Number:	+81-(0)8514-7-8000

*English Menu Available

Recommendations

- Sashimi Lunch Set sashimiteishoku さしみ定食 ¥1,620
- Eriyaki Fish Soup Lunch eriyakiteishoku えり焼き定食 ¥1,620

Way to the Restaurant



Beppu-Mitajiri Area

4. Nagato ^{Nagato} (ながと)



Business Hours:	10:00 ~
Closed:	Open most days
Phone Number:	+81-(0)8514-7-8730

*English Menu Available

Recommendations

- Turban Shell Curry ^{sazaekare-}
(サザエカレー) ¥1000
- Fresh homemade meals

Way to the Restaurant

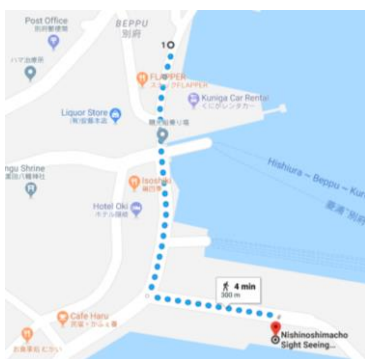

Beppu-Mitajiri Area

5. Hana ^{Hana} (はな)



Business Hours:	11:30 ~ 2:00, 18:00 ~ 22:00
Closed:	Tuesday
Phone Number:	+81-(0)8514-2-2202

Recommendations

Ramen Lunch Set ^{ra-men ranchi setto}
(ラーメンランチセット) ¥800

Ramen ^{ra-men}
(ラーメン) ¥700

Way to the Restaurant



Beppu-Mitajiri Area

6. Fuka (Fuuka 風花)



Business Hours:	9:00 ~ 17:00
Closed:	Open most days
Phone Number:	+81(0)8514-7-8078

Recommendations

- Daily Oki Lunch Special (日替わり隠岐ランチスペシャル) ^{higawariokiran c hisupesharu} ¥850
- Turban Shell Rice Set (サザエご飯セット) ^{sazaegohansetto} ¥1000

Way to the Restaurant



Beppu-Mitajiri Area

7. Zen (善)^{Zen}



Business Hours:	11:30 ~ 14:00, 17:30 ~ 21:00
Closed:	Thursday and Wed/Thurs on 4 th week of the month
Phone Number:	+81-(0)8514-7-8511

*English Menu Available

Recommendations

- Sushi Lunch/ Dinner Set (ランチ/ デイナー寿司セット) ^{ranchi • dina-sushisetto} ¥1580/ ¥1580
- Deep-Fried Abalone (アワビフライ) ^{awabi furai} ¥1200

Way to the Restaurant



Beppu-Mitajiri Area

8. Donkey Donkii (ドンキー)



Business Hours:	8:00 ~ 17:30
Closed:	Thursday
Phone Number:	+81-(0)8514-7-8801

*English Menu Available

Recommendations

- Oki Geo-Ramen Noodles Oki Jiopa-kura-men
(隠岐ジオパークラーメン) ¥750
- Oki Geo-burg Lunch Set Oki Jioba-ga-ranchisetto
(隠岐ジオバーガーランチセット) ¥1200
- Onigiri bento set onigiribentosetto
(おにぎり弁当セット) ¥480
- One coin bento set wankoinbentosetto
(ワンコイン弁当セット) ¥500
- Homemade Bread (most days) tezukuripan
(手作りパン) ¥120~220

Way to the Restaurant



Beppu-Mitajiri Area

9. Flapper F u r a p p a a (フラッパー)

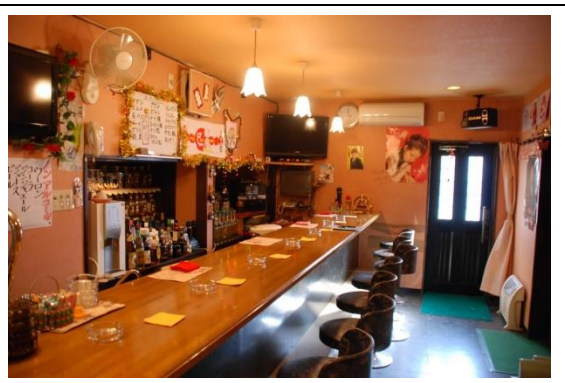

Business Hours:	20:00 ~ 24:00
Closed:	Wednesday and Sunday (May be closed for other days also)
Phone Number:	+81-(0)8514-7-8066

Recommendations

- Talk with the lovely owner Keiko-san, enjoy some Oki snacks and drink with the locals!

*Karaoke available.

Way to the Restaurant



Beppu-Mitajiri Area

10. ORENJI ^{sunakku orenji} (スナック小恋路)



Business Hours:	17:00 ~ 24:00
Closed:	Monday
Phone Number:	+81-(0)8514-7-8484

Recommendations

- Enjoy a drink or two with the owner and local Oki people. Bar snacks available on request.

*Karaoke available.

Way to the Restaurant

